O Haupt voll Blut und Wunden

O Sacred Head, Now Wounded

Style: Choral

Text: Paul Gerhardt
Musik: Hans Leo Haßler
Arr.: Michael Gundlach

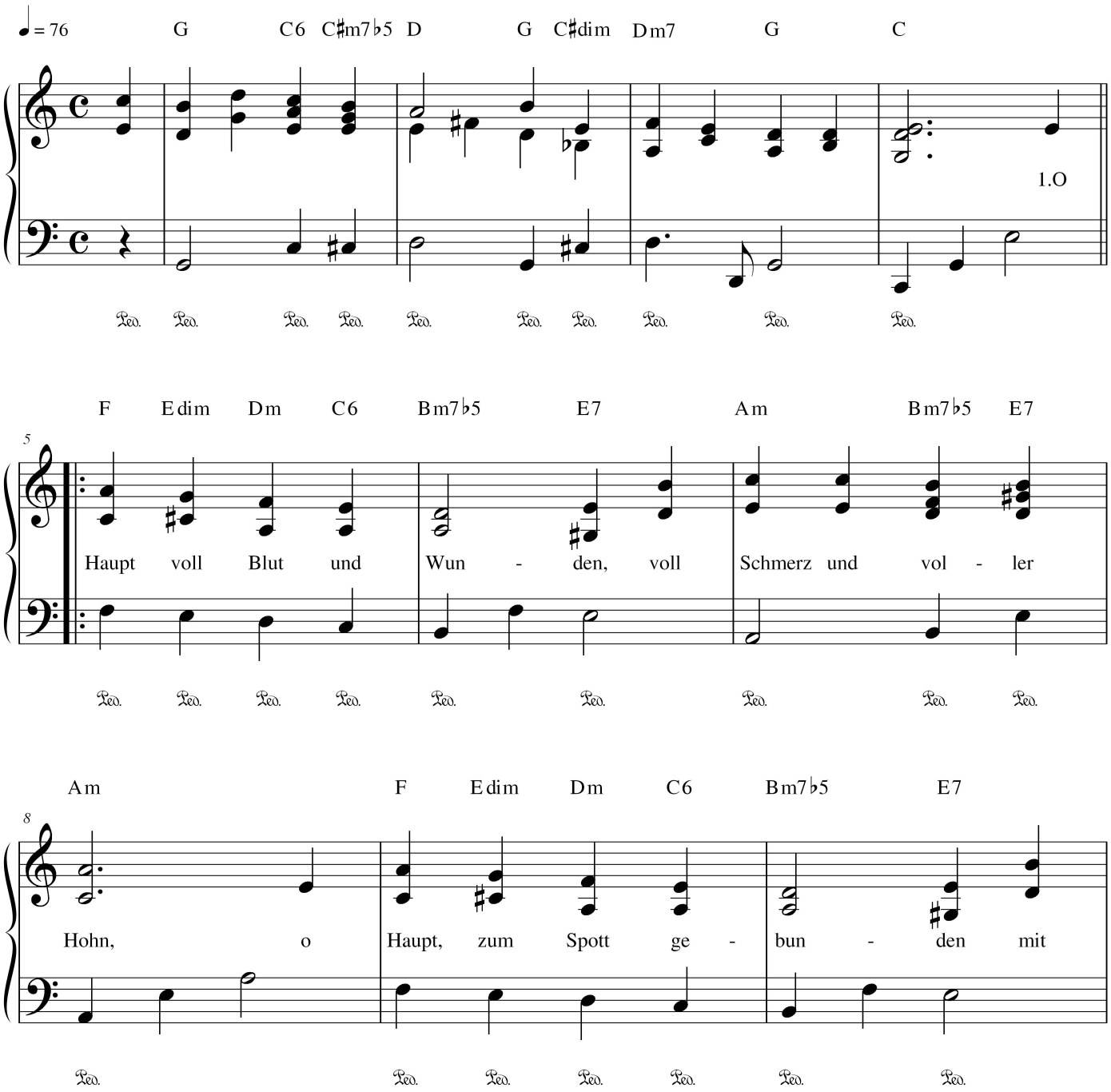

PREVIEW

© www.migu-music.com