Denn er hat seinen Engeln befohlen

www.migumusic-academy.de

Text & Musik: Hella Heizmann
Arr.: Michael Gundlach

Vorspiel

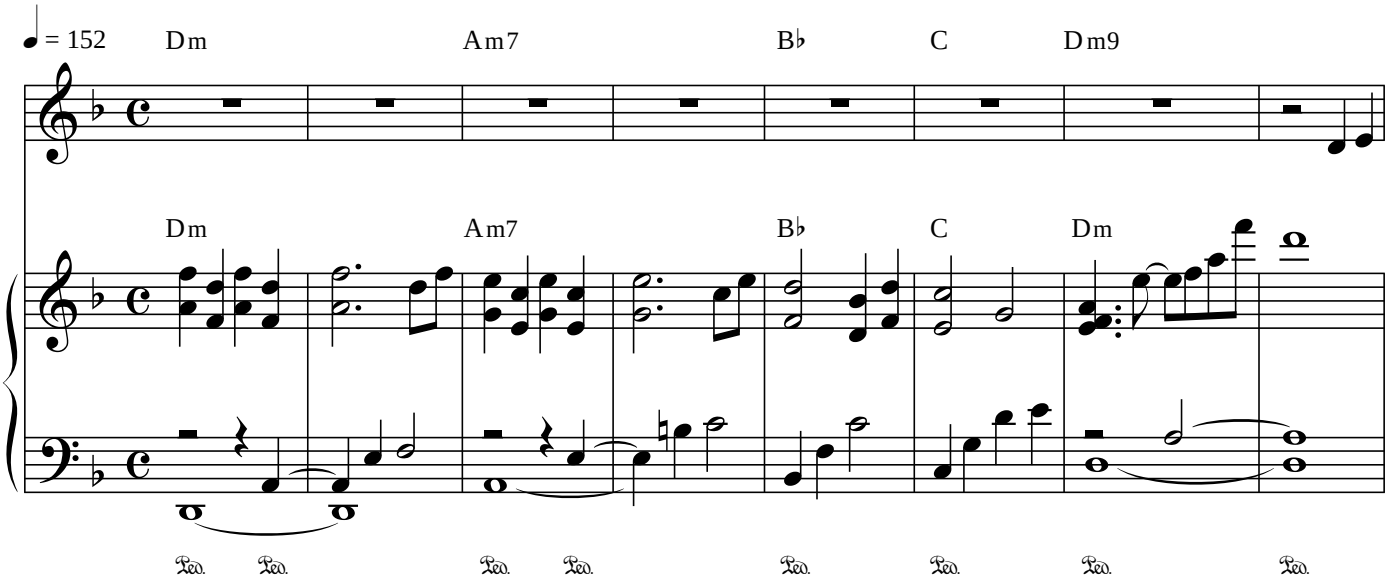

Strophe 1

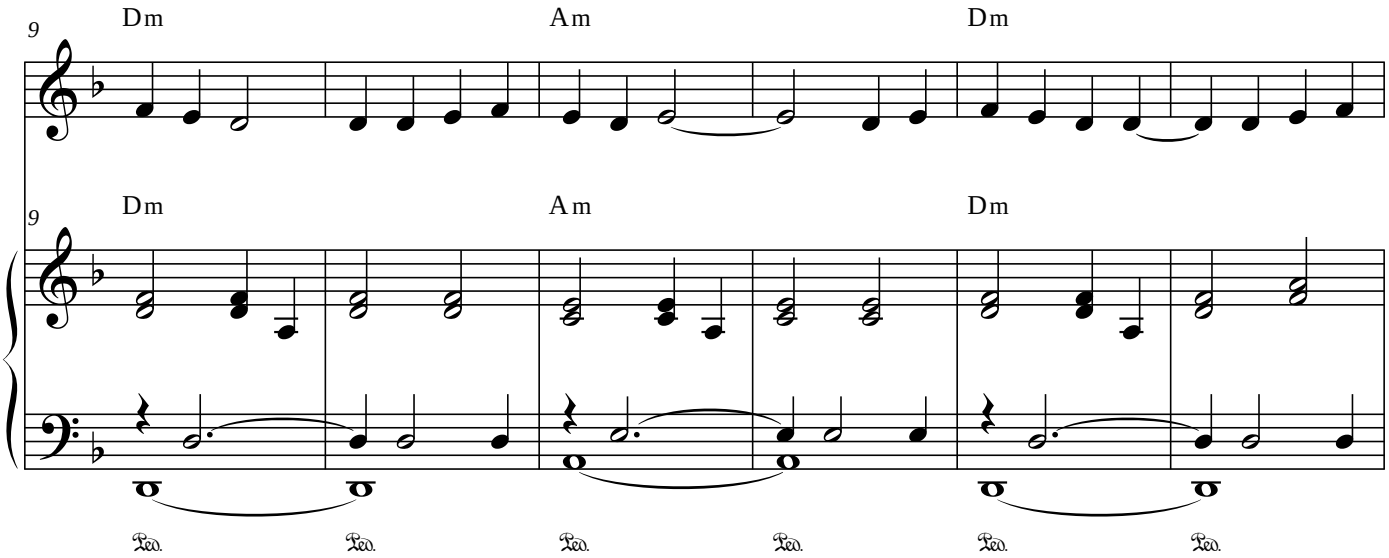

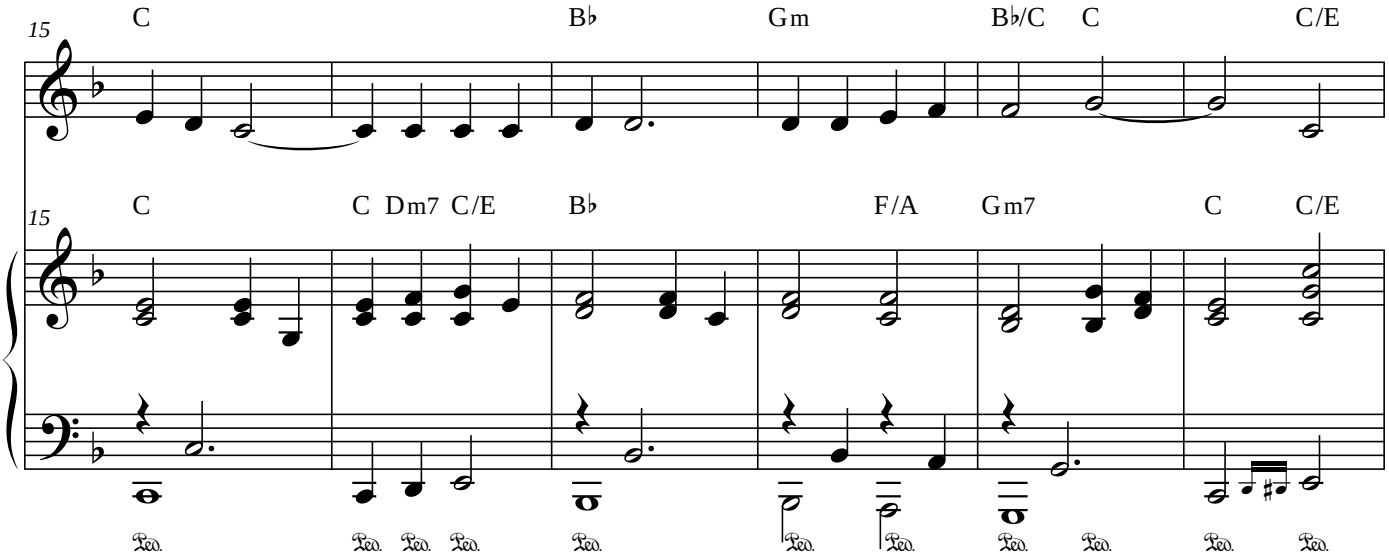

© 1984 SCM Hänssler, 71087 Holzgerlingen